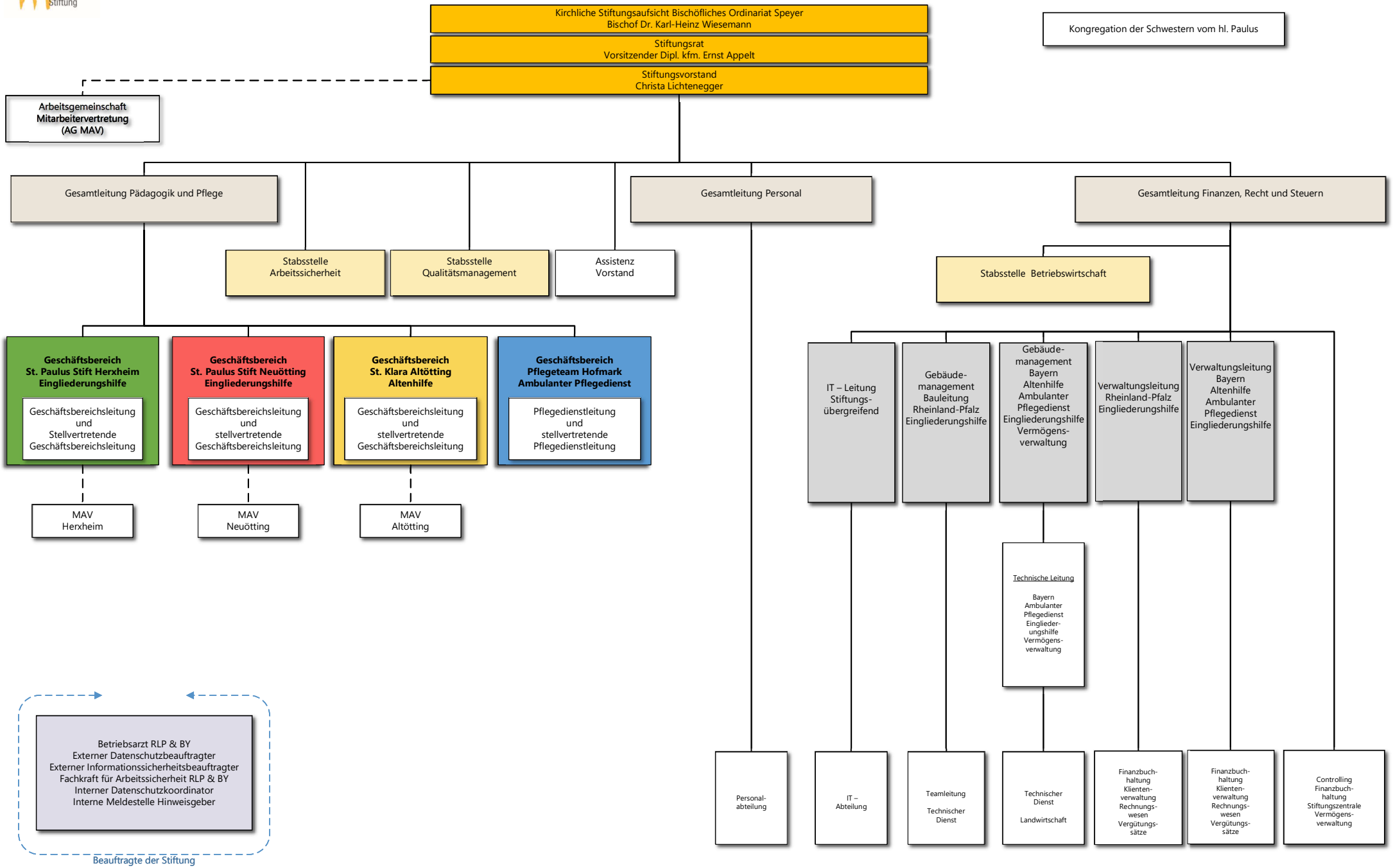Jacob Friedrich Bussereau Stiftung